

## Petworth Cottage Museum

It's not really a museum. It's a house that has been restored, redecorated, furnished and equipped as if it were 1910.

Mrs. Mary Cummings was the tenant of 346 High Street from 1901 to 1930. The reconstruction takes account of the living memories of Mary, her Irish Catholic background and her work as a seamstress at home and at Petworth House.

The museum first opened to the public in 1996. It depends not only on its admission charges but also on the support of the Friends of the Museum.

If you are already a Friend, thank you. If not please consider supporting us by becoming a Friend. Admission charges rose from 2015 but the Friends' subscription remains at £10.



## Opening Times

Tuesday to Saturday  
from 2 to 4.30 p.m.  
from 1<sup>st</sup> April to 31<sup>st</sup> October

We also open at other times by arrangement for party and school visits

## Admission

Adults £5, Children (under 14) £1

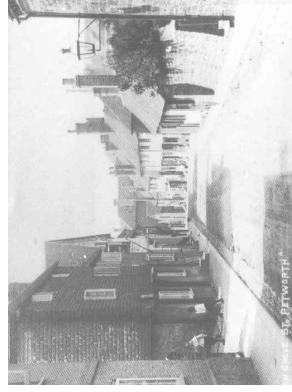

High Street in 1910

The Petworth Cottage Trust, 346 High Street,  
Petworth, West Sussex, GU28 0AU  
[www.petworthcottageuseum.co.uk](http://www.petworthcottageuseum.co.uk)  
Registered in England as a company limited by  
guarantee: company number 3016747.

Registered charity no. 1044840

*"At 346, it will be 1910, precisely ..."*  
**Petworth Cottage Museum**

## Would you like to be a Friend?



**346 High Street**

**Petworth**

**West Sussex**

**GU28 0AU**

**Tel. 01798 342100**

**[www.petworthcottageuseum.co.uk](http://www.petworthcottageuseum.co.uk)**

One of "England's Thousand Best Houses"  
in the book by Simon Jenkins

## Benefits of being a Friend of Petworth Cottage Museum

Unlimited free visits to the  
museum

You can bring one guest free at  
each visit

Complimentary guide book  
(normally £3)

Annual newsletter and Friends'  
Event

By donating a minimum of £10 per year you will be helping this independent local charity maintain its unique experience of stepping back a hundred years. Just complete the Gift Form and forward to the Friends' Secretary.



## The Petworth Cottage Trust

(Registered Charity number 1044840)

### Petworth Cottage Museum Gift Form

Name(s).....

(Please print)

Address.....

.....

.....

Postcode.....

Telephone Number.....

email.....

I would like to make an **Annual Payment** to the Petworth Cottage Trust and have completed a Standing Order to my Bank (*see below*).

### GIFT AID DECLARATION

*(if appropriate)*

As a UK taxpayer I ask the trust, until I notify it otherwise, to treat all current and further payments that I make from this date as Gift Aid Donations. I note that I should inform The Trust should my tax in any income tax year not be equal to or exceed the tax recovered from my donations.

Signature.....

Date.....

## Standing Order to Banker

To.....Bank

Sort code.....

Address.....

.....

.....

Postcode.....

On receipt of this standing order, and thereafter annually until notice from me in writing, please pay £..... to: The Petworth Cottage Trust – Friends' Account No. **50966073** at National Westminster Bank plc, Market Square, Petworth, West Sussex GU28 0AL, Sort Code **60-16-27**; and debit my account:-

Account Name.....

Account No.....

Signed.....

Date.....

### PLEASE RETURN THIS FORM TO

Mrs. Deborah Wright  
The Red House  
Lower Street  
FITTLEWORTH  
West Sussex  
RH20 1EJ